



DATE PRESENTING CLINICAL SIGNS

7/29/22

History: Lack of appetite, urinating and defecating outside litter box, weight loss, peritoneal effusion, lethargy, mild dehydration.

ECHOCARDIOGRAPHIC FINDINGS

PERFORMED BY:

2D, M-mode, and Doppler study.

Kelly Reschny

Left atrial size is normal. The mitral valve is normal. Left ventricular wall thickness is normal. Left ventricular internal dimensions are normal. Left ventricular systolic function is hyperdynamic. The aorta and aortic valve are normal. Right atrial and right ventricular dimensions are normal. The tricuspid valve is normal. The pulmonary artery and pulmonic valve are normal. No shunting lesions are visualized. No pericardial effusion or cardiac masses are seen.

INTERPRETED BY

Keith Blass, DVM,
MS, DACVIM
(Cardiology)

LA/Ao - 1.45
IVSd - 3.7 mm
LVPWd - 3.5 mm
LVIDd - 15.0 mm
LVIDs - 5.6 mm
FS - 62.7%
LVOT - 1.10 m/s
RVOT - 1.16 m/s

PATIENT

Buddy Burlington
Humane

SPECIES

ASSESSMENT/RECOMMENDATIONS

Normal echocardiogram

Feline

This examination demonstrates no evidence of structural heart disease. As such, no reason for Buddy's peritoneal effusion or presenting clinical signs is appreciated in the image set.

BREED

No therapy is recommended based on this exam.

DSH

A recheck echocardiogram is recommended if new physical exam and/or clinical abnormalities suggestive of cardiac dysfunction develop.

SEX

MN

AGE

7 y

WEIGHT

4.5 kg

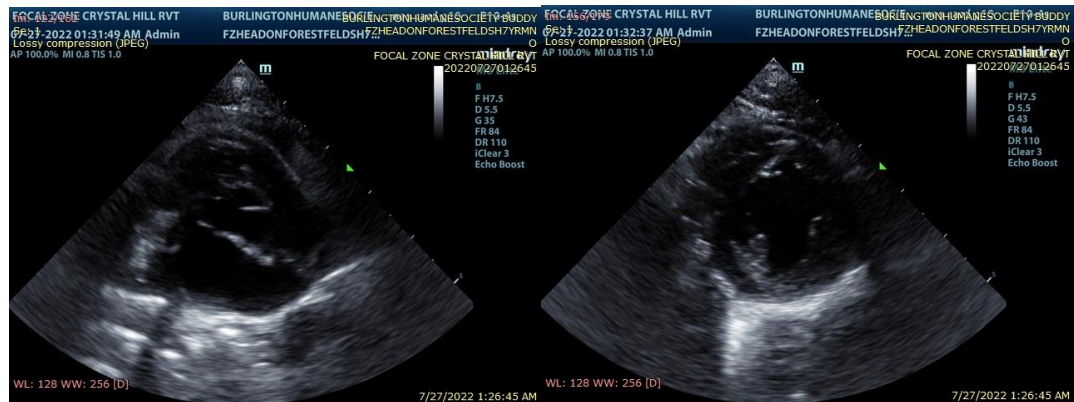

HOSPITAL NAME

Burlington Humane
Society

REFERRING VET

Dr. Hall



DATE

7/29/22

The information and recommendations provided are based on the images presented by the referring veterinarian. No evaluation can be communicated regarding pathology that was not visible in the image/video clips provided.

Thank you for this referral. If the clinical or image interpretation does not parallel your findings or if I can be of any further assistance please contact me.

PERFORMED BY:

Kelly Reschny

Keith Blass, DVM, MS, DACVIM (Cardiology)

INTERPRETED BY

KeithBlass@gmail.com
631-804-5754

Keith Blass, DVM,
MS, DACVIM
(Cardiology)

PATIENT

Buddy Burlington
Humane

SPECIES

Feline

BREED

DSH

SEX

MN

AGE

7 y

WEIGHT

4.5 kg

HOSPITAL NAME

Burlington Humane
Society

REFERRING VET

Dr. Hall